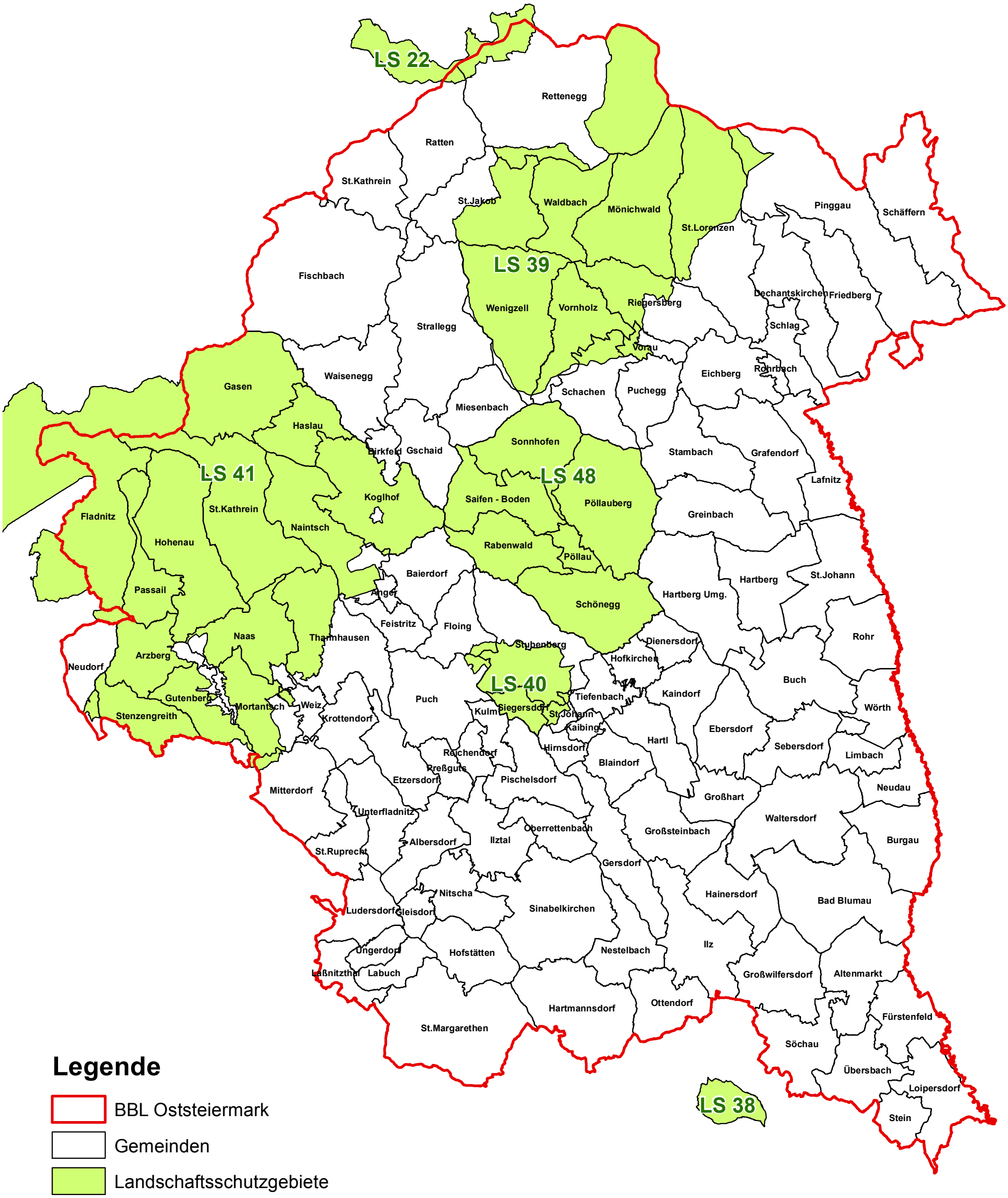

Legende

- BBL Oststeiermark
- Gemeinden
- Landschaftsschutzgebiete

N W E S

0 2 4 8 12 16 Kilometer

1:220.000