



-  Widmungsgebiet
-  Grundstück
-  Katastralgemeinde



Anlage 3-13 Karte 1 von 10

Datenquelle: GIS-Steiermark DKM: © BEV 2016
Erstellung: Amt der Steiermärkischen Landesregierung

1:5.000

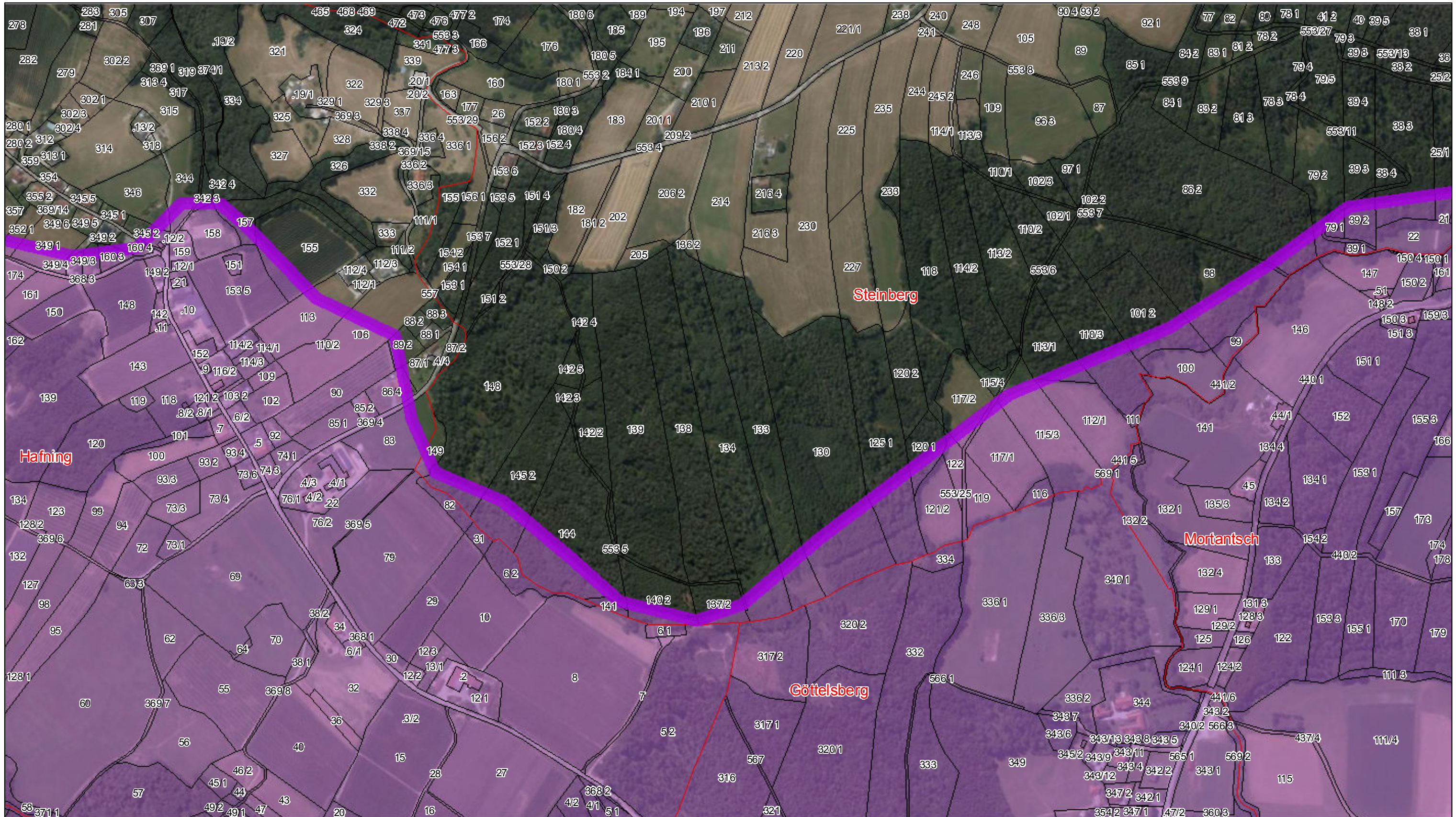



-  Widmungsgebiet
-  Grundstück
-  Katastralgemeinde



Anlage 3-13 Karte 2 von 10

Datenquelle: GIS-Steiermark DKM: © BEV 2016
Erstellung: Amt der Steiermärkischen Landesregierung

1:5.000

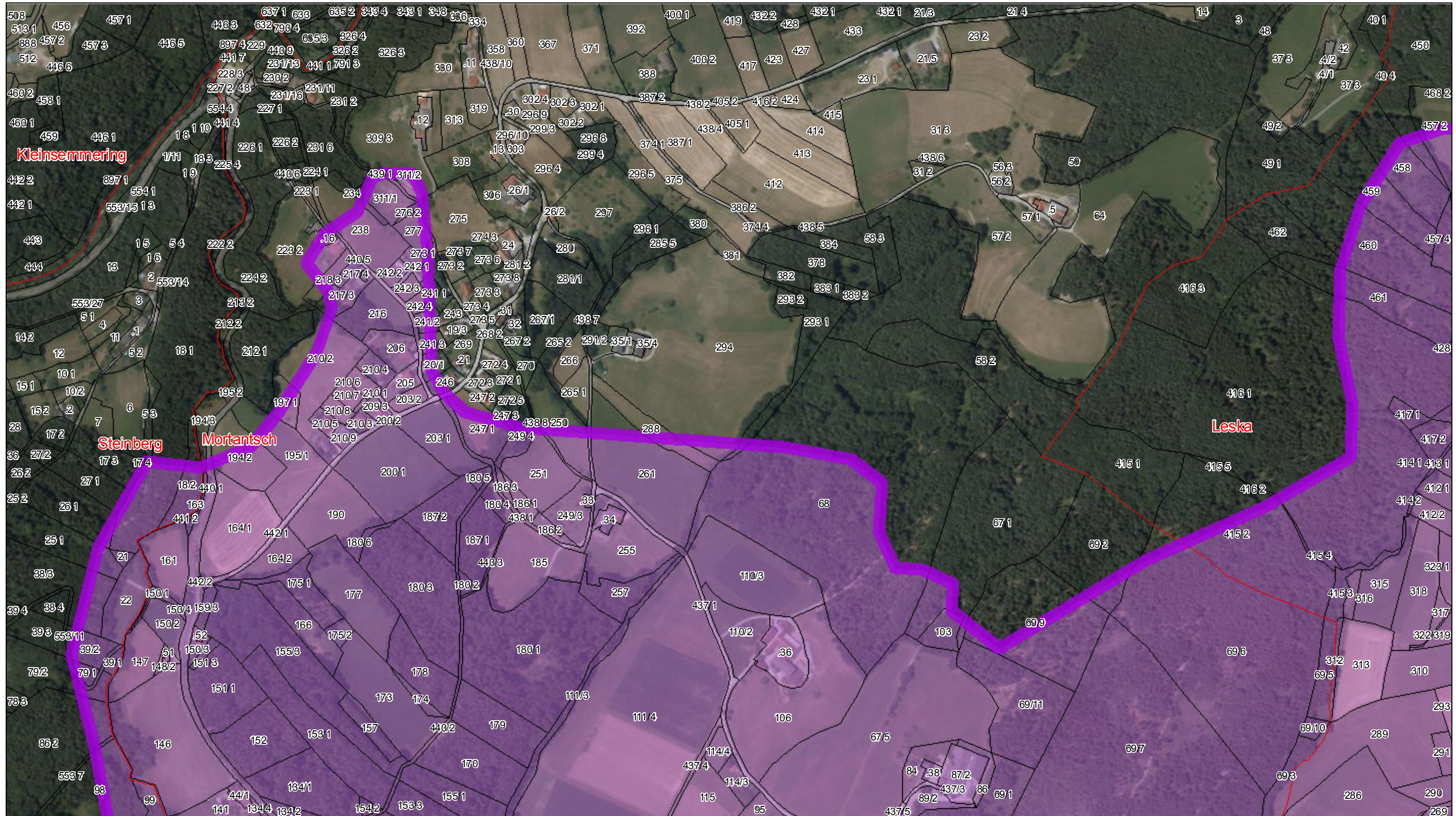



-  Widmungsgebiet
-  Grundstück
-  Katastralgemeinde



Anlage 3-13 Karte 3 von 10

Datenquelle: GIS-Steiermark DKM: © BEV 2016
Erstellung: Amt der Steiermärkischen Landesregierung

1:5.000

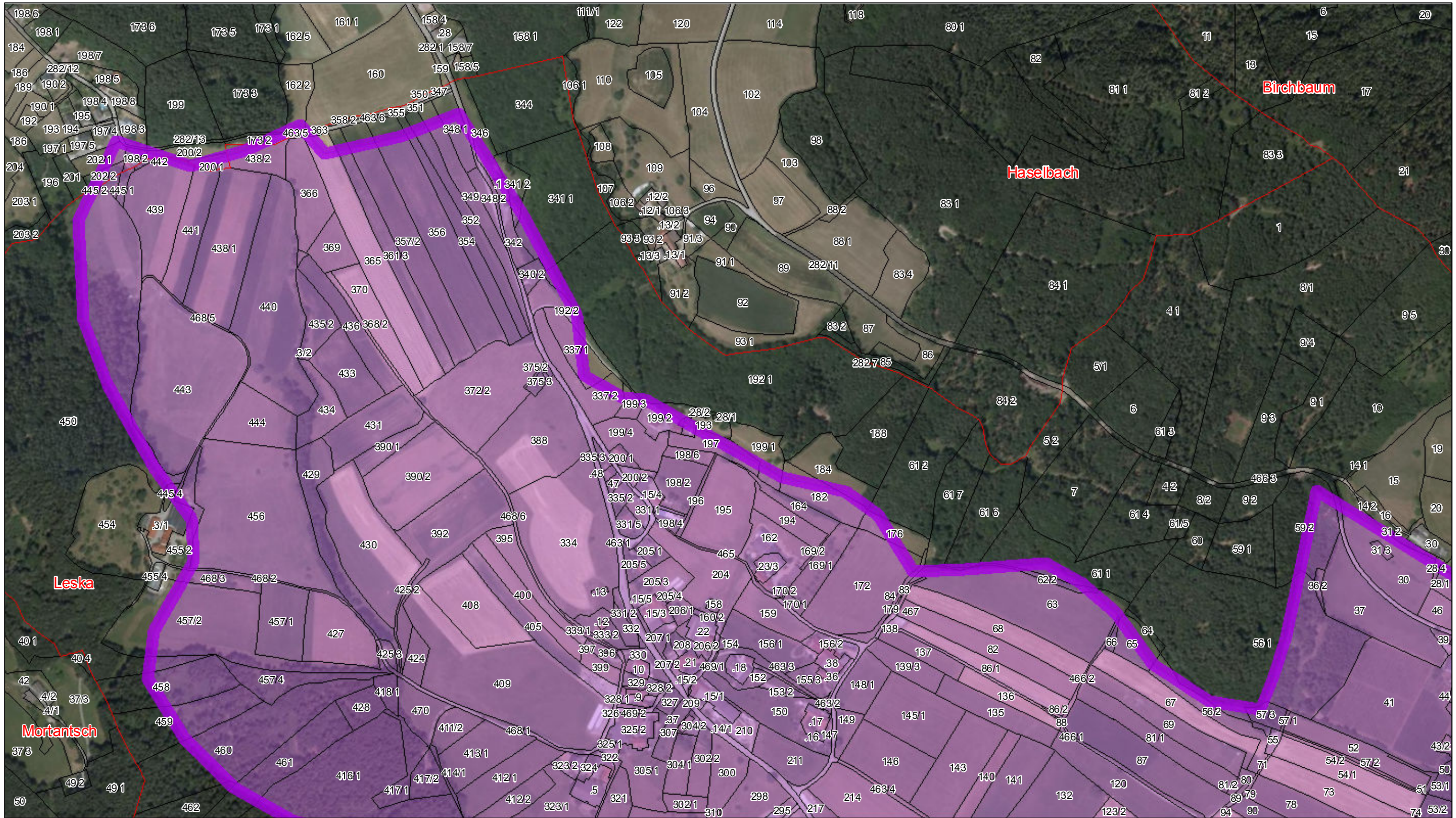



-  Widmungsgebiet
-  Grundstück
-  Katastralgemeinde



Anlage 3-13 Karte 4 von 10

Datenquelle: GIS-Steiermark DKM: © BEV 2016
Erstellung: Amt der Steiermärkischen Landesregierung

1:5.000

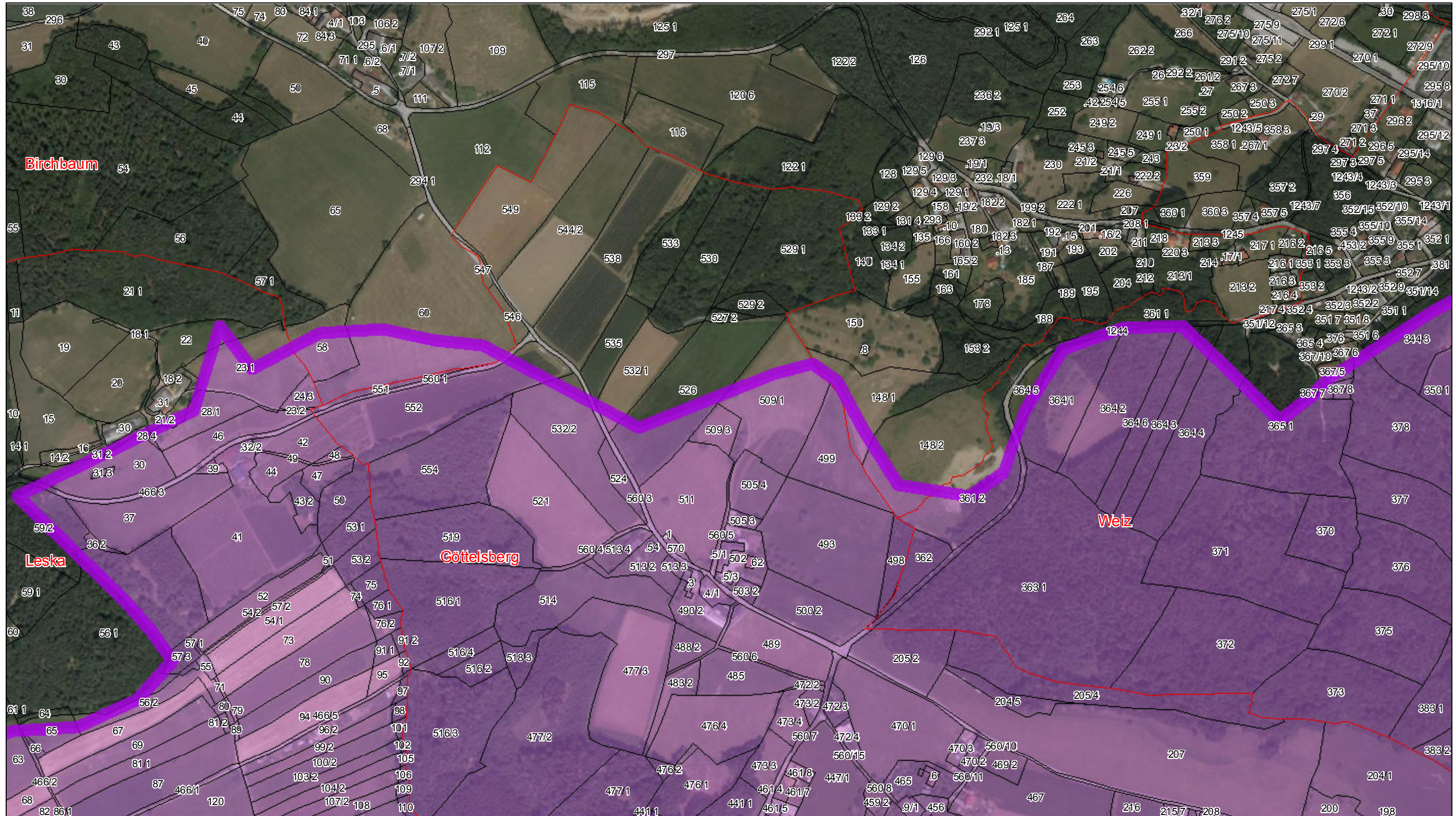



-  Widmungsgebiet
-  Grundstück
-  Katastralgemeinde



Anlage 3-13 Karte 5 von 10

Datenquelle: GIS-Steiermark DKM: © BEV 2016
Erstellung: Amt der Steiermärkischen Landesregierung

1:5.000

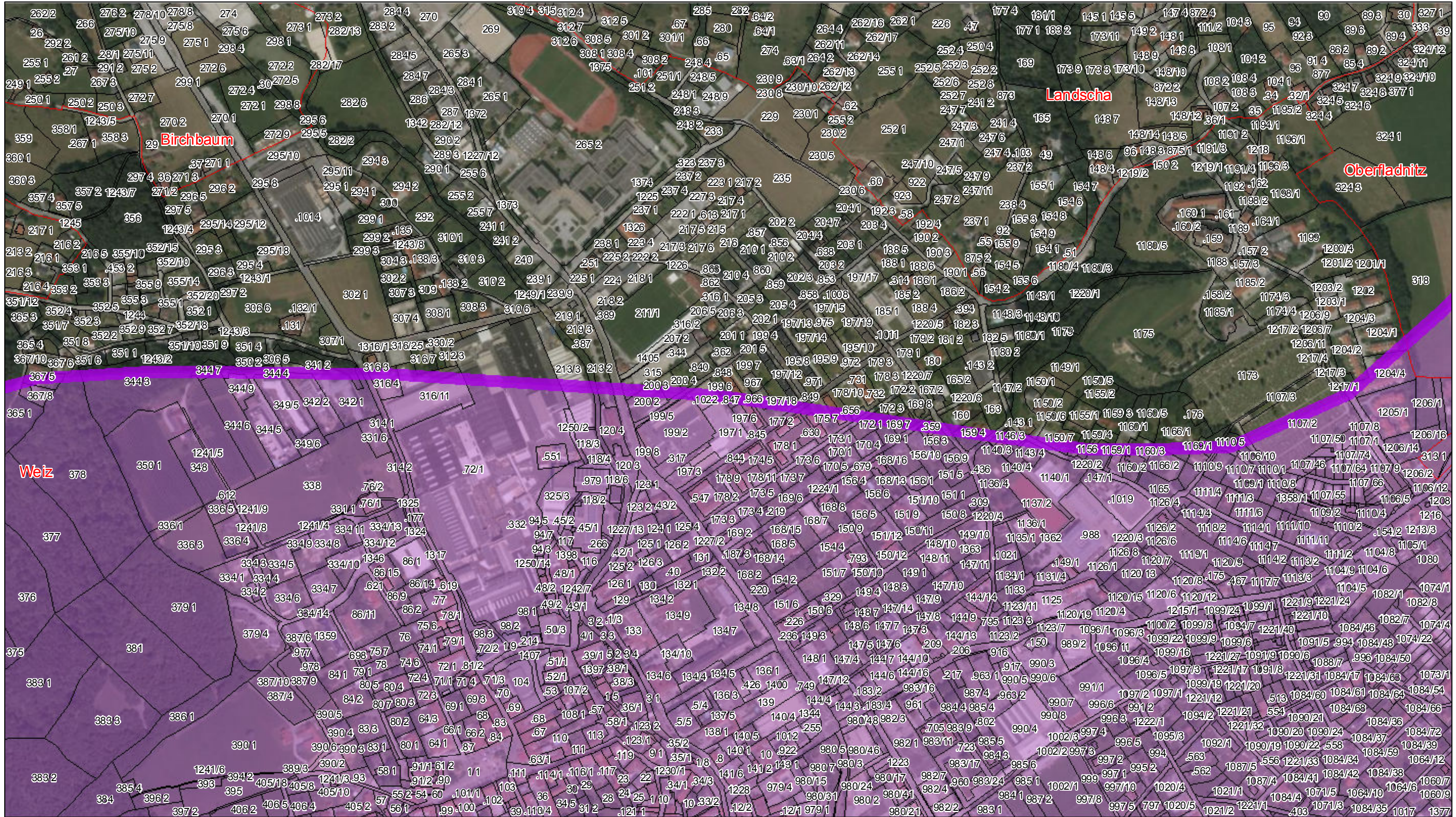

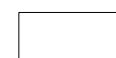

-  Widmungsgebiet
-  Grundstück
-  Katastralgemeinde



Anlage 3-13 Karte 6 von 10

Datenquelle: GIS-Steiermark DKM: © BEV 2016
Erstellung: Amt der Steiermärkischen Landesregierung

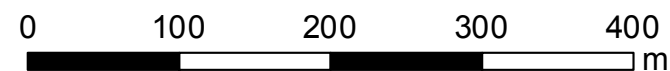
1:5.000

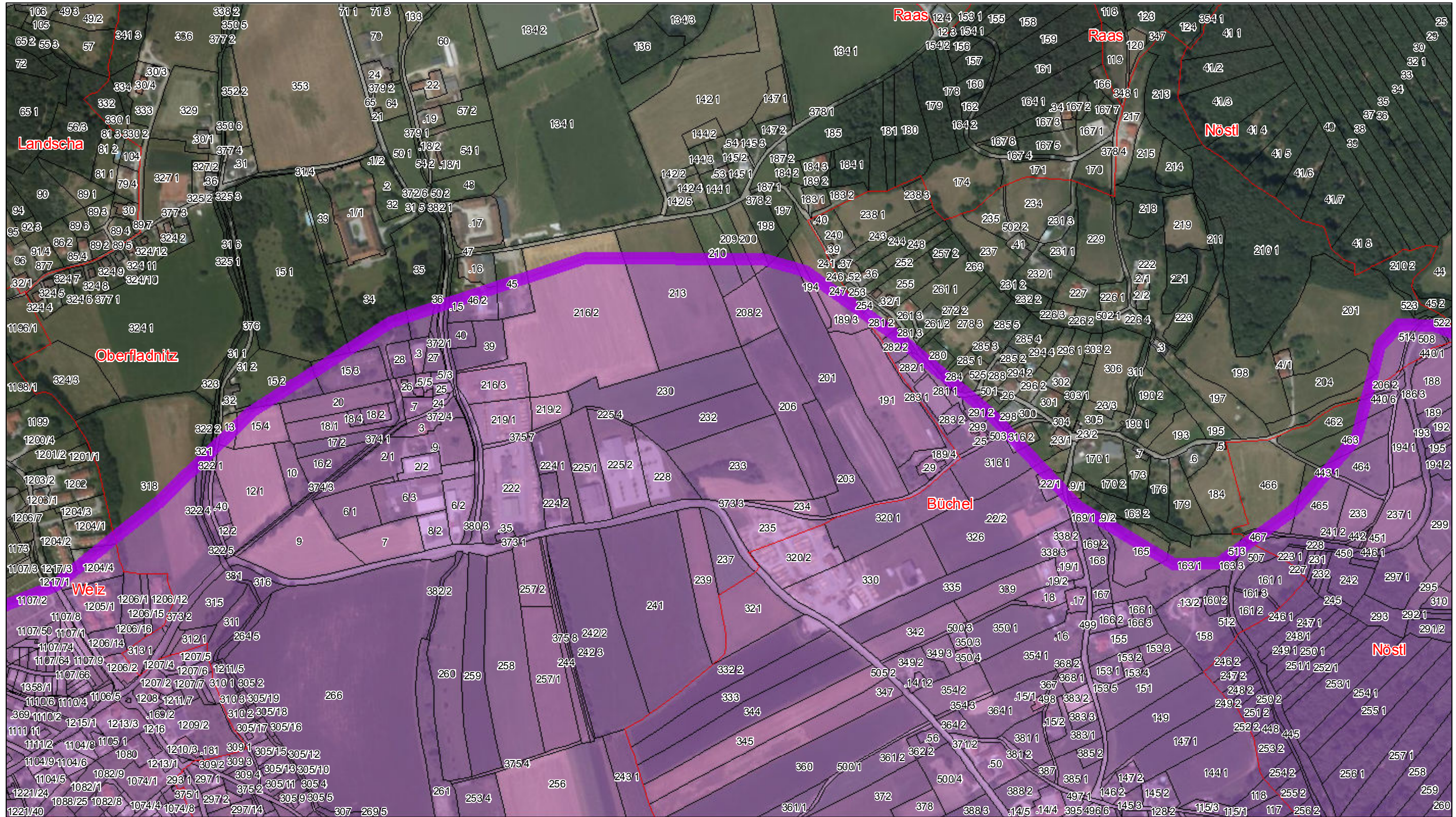



-  Widmungsgebiet
-  Grundstück
-  Katastralgemeinde



Anlage 3-13 Karte 7 von 10

Datenquelle: GIS-Steiermark DKM: © BEV 2016
Erstellung: Amt der Steiermärkischen Landesregierung

1:5.000

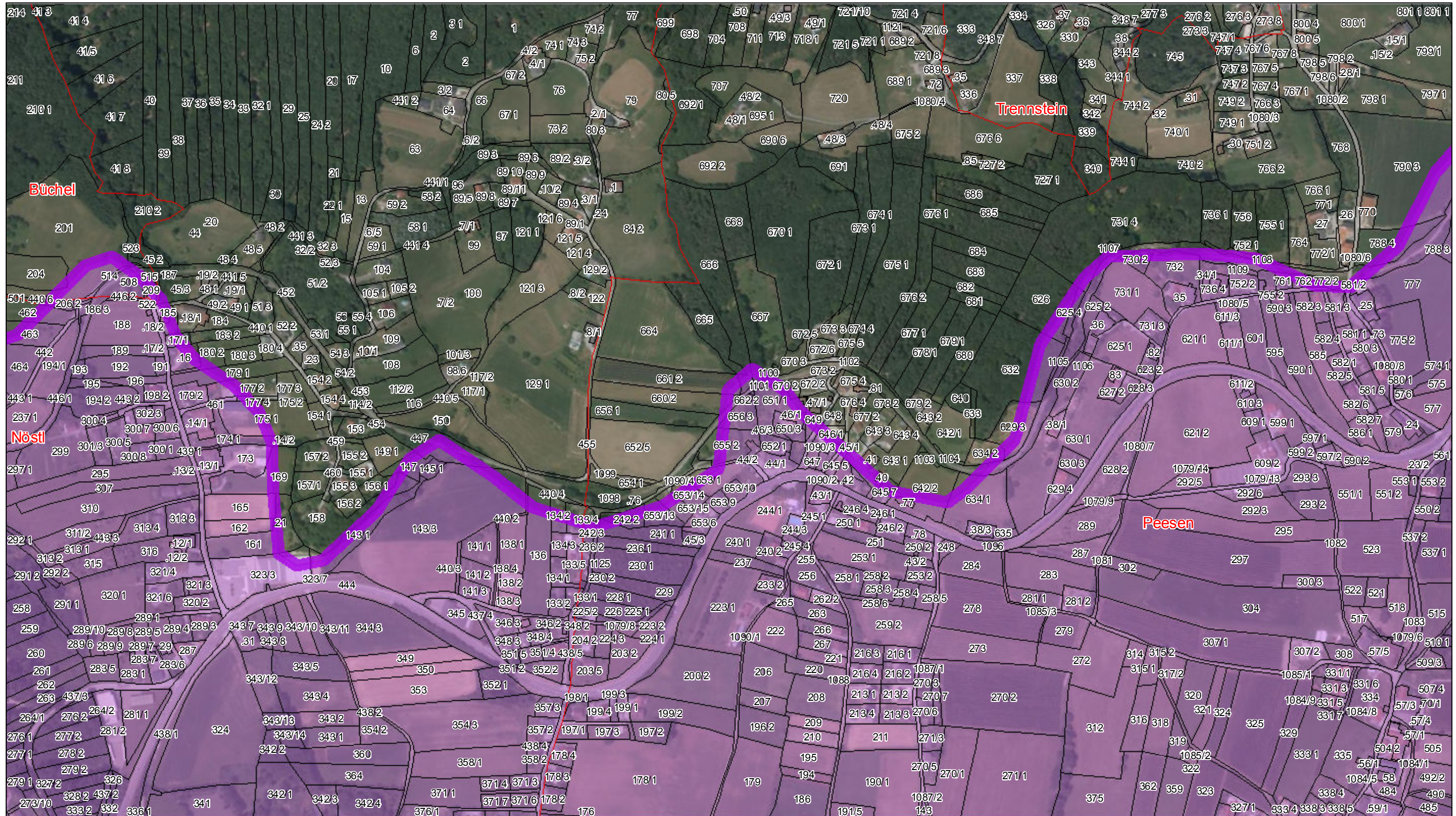



-  Widmungsgebiet
-  Grundstück
-  Katastralgemeinde



Anlage 3-13 Karte 8 von 10

Datenquelle: GIS-Steiermark DKM: © BEV 2016
Erstellung: Amt der Steiermärkischen Landesregierung

1:5.000

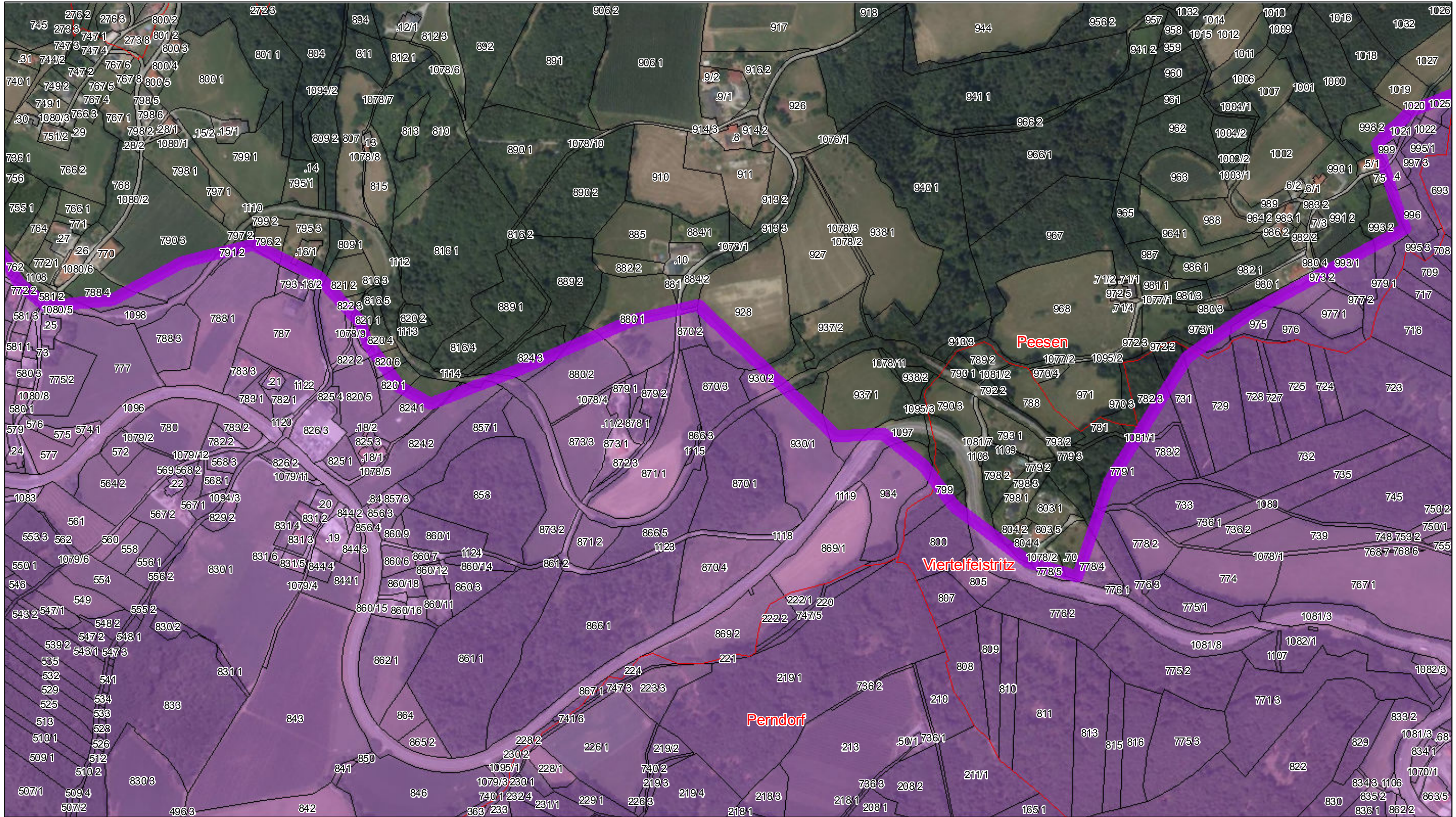

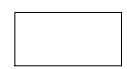

-  Widmungsgebiet
-  Grundstück
-  Katastralgemeinde



Anlage 3-13 Karte 9 von 10

Datenquelle: GIS-Steiermark DKM: © BEV 2016
Erstellung: Amt der Steiermärkischen Landesregierung

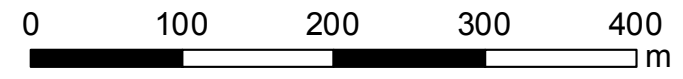
1:5.000

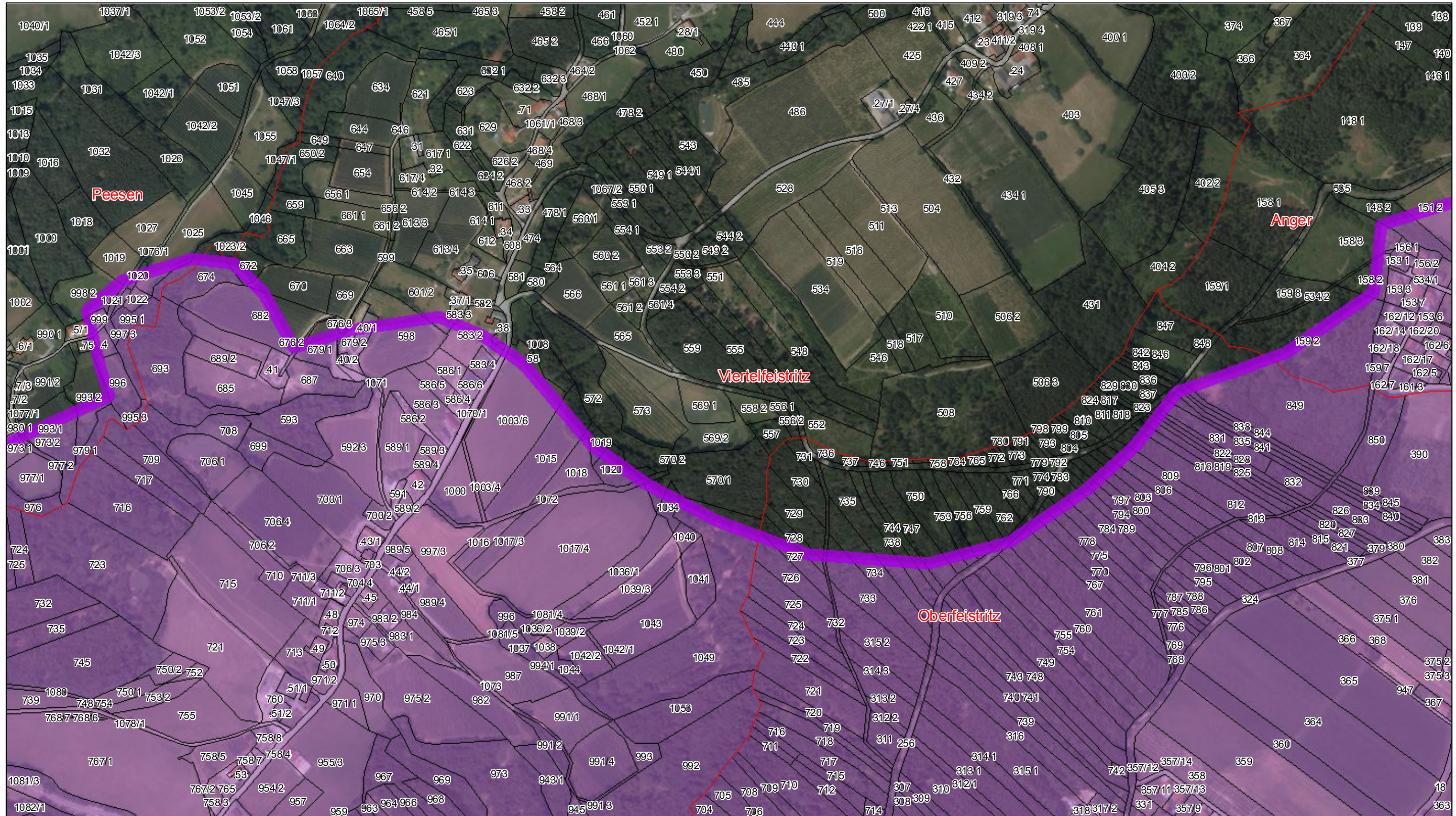

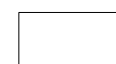

-  Widmungsgebiet
-  Grundstück
-  Katastralgemeinde

Anlage 3-13 Karte 10 von 10

Datenquelle: GIS-Steiermark DKM: © BEV 2016
Erstellung: Amt der Steiermärkischen Landesregierung

1:5.000

