



-  Widmungsgebiet
-  Grundstück
-  Katastralgemeinde



## Anlage 3-16 Karte 1 von 10

Datenquelle: GIS-Steiermark DKM: © BEV 2016  
Erstellung: Amt der Steiermärkischen Landesregierung

1:5.000

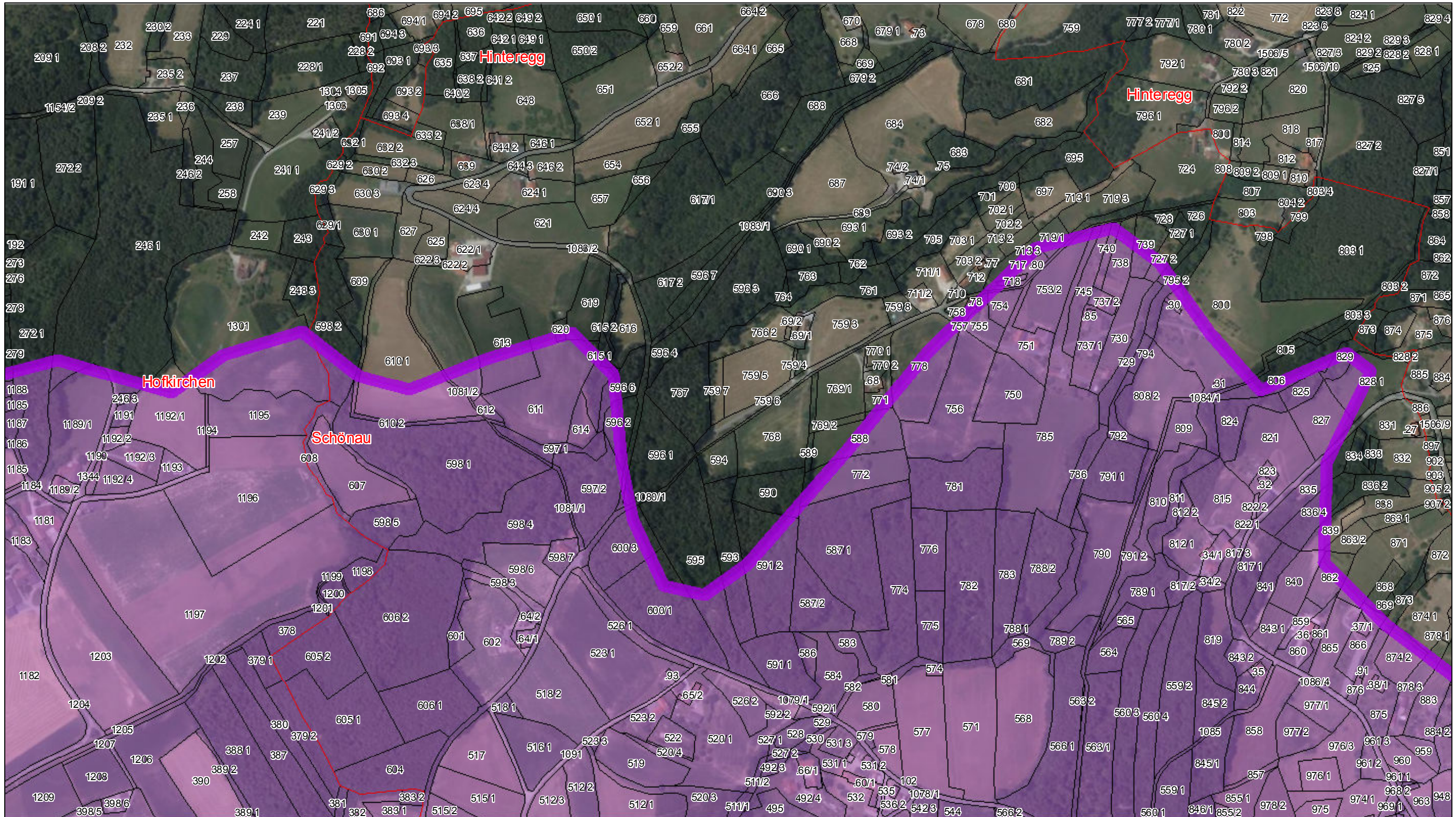



-  Widmungsgebiet
-  Grundstück
-  Katastralgemeinde



## Anlage 3-16 Karte 2 von 10

Datenquelle: GIS-Steiermark DKM: © BEV 2016  
Erstellung: Amt der Steiermärkischen Landesregierung

1:5.000

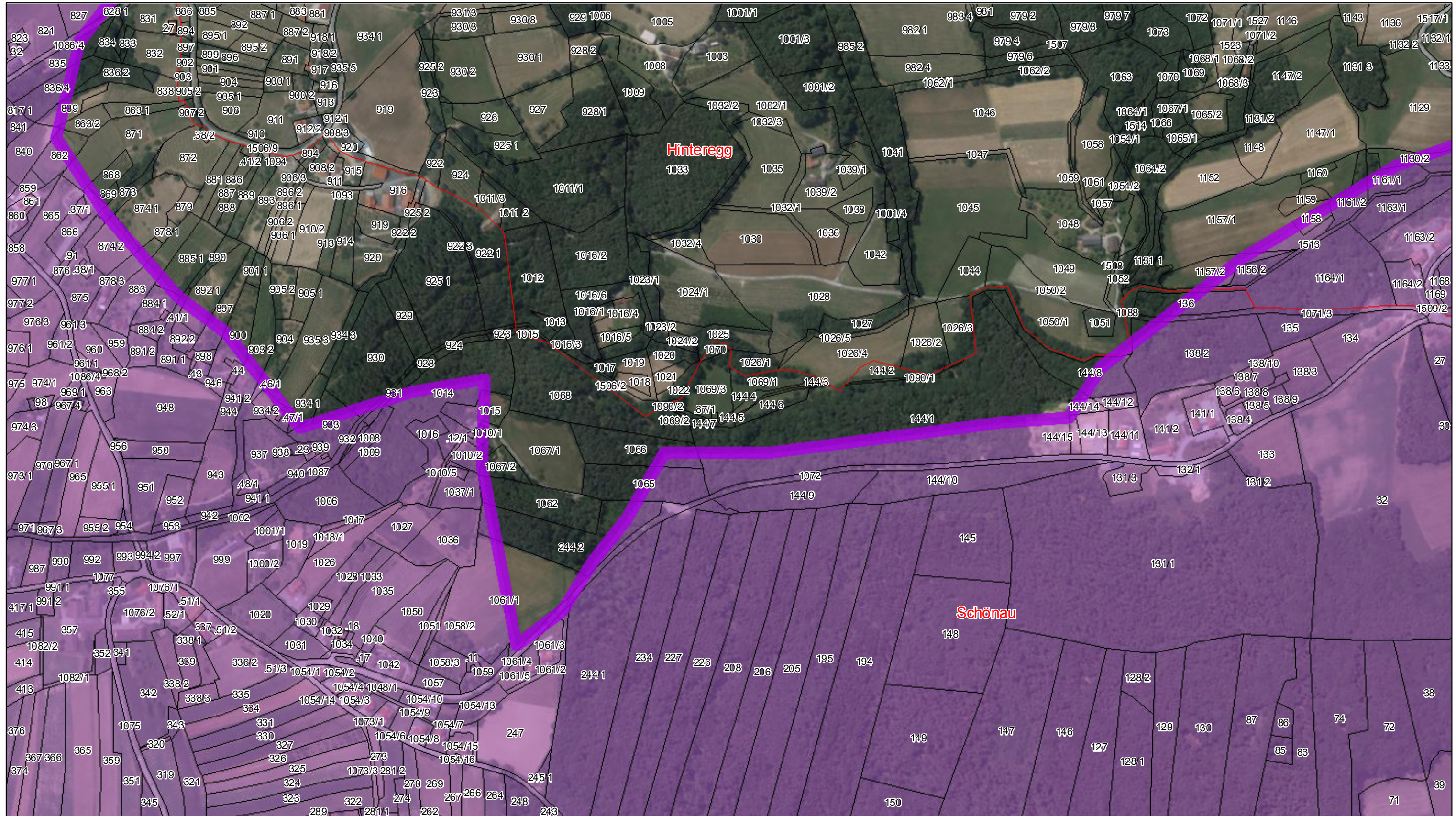



-  Widmungsgebiet
-  Grundstück
-  Katastralgemeinde



## Anlage 3-16 Karte 3 von 10

Datenquelle: GIS-Steiermark DKM: © BEV 2016  
Erstellung: Amt der Steiermärkischen Landesregierung

1:5.000

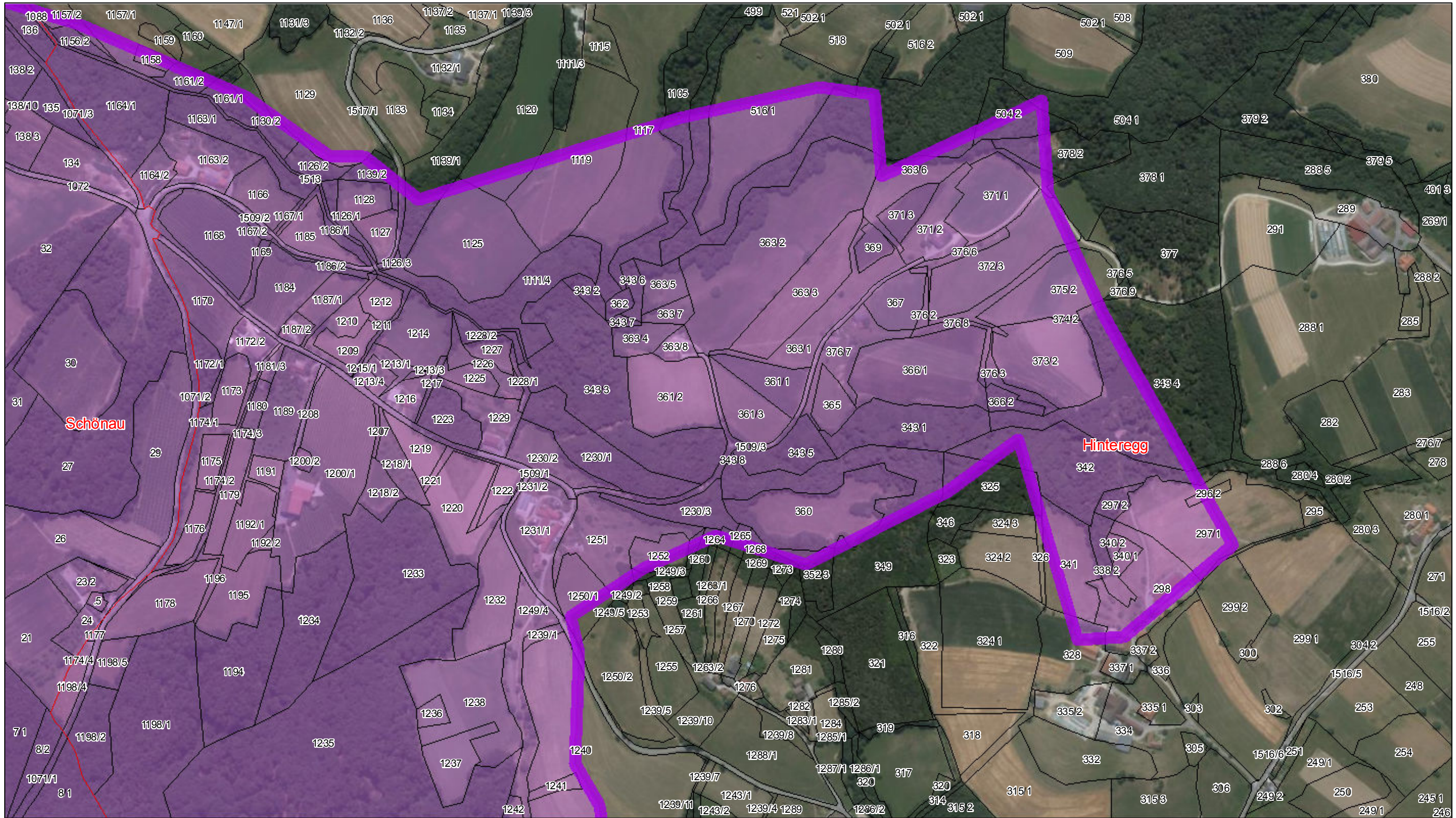



-  Widmungsgebiet
-  Grundstück
-  Katastralgemeinde



## Anlage 3-16 Karte 4 von 10

Datenquelle: GIS-Steiermark DKM: © BEV 2016  
Erstellung: Amt der Steiermärkischen Landesregierung

1:5.000

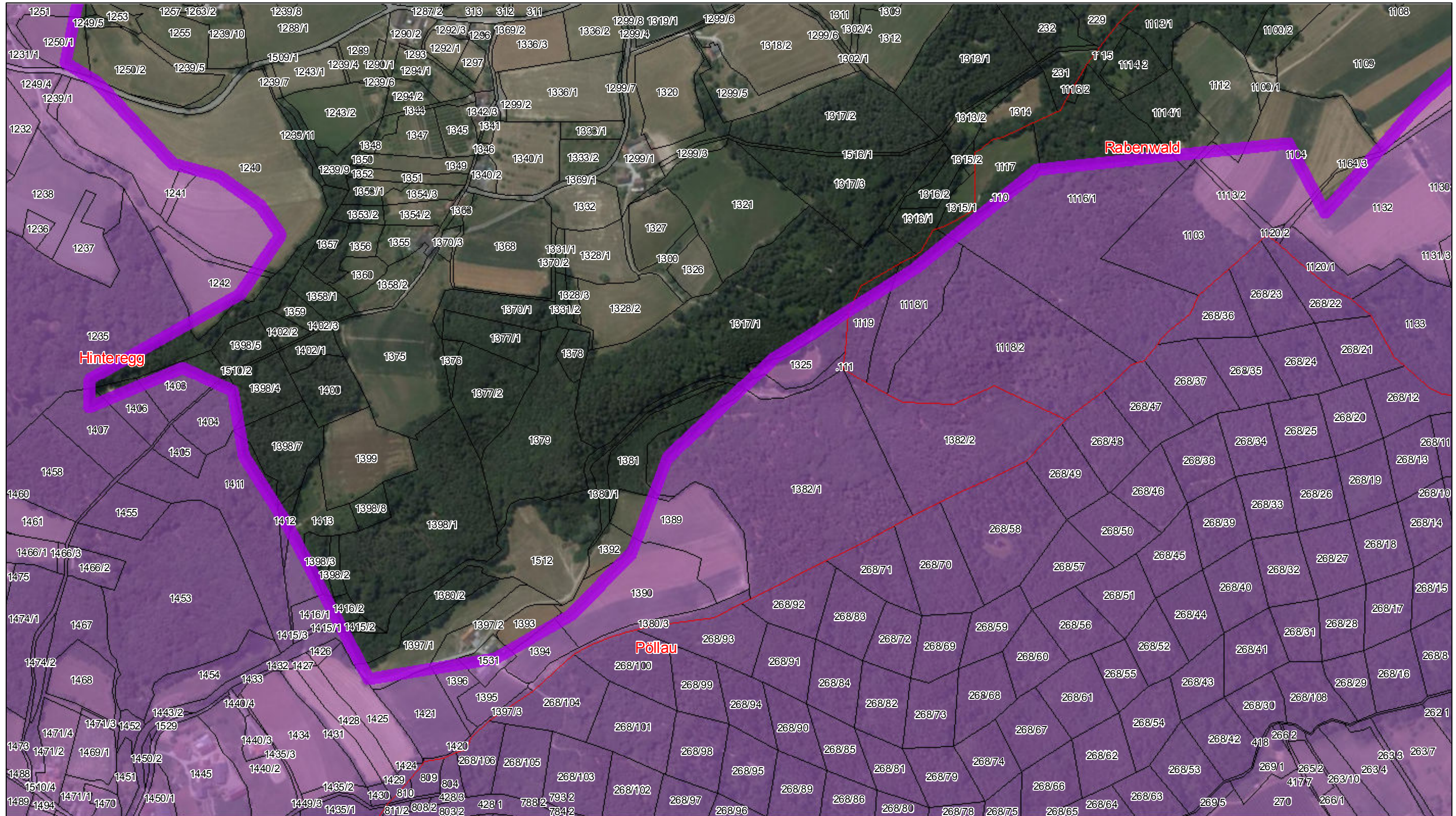

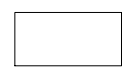

-  Widmungsgebiet
-  Grundstück
-  Katastralgemeinde



## Anlage 3-16 Karte 5 von 10

Datenquelle: GIS-Steiermark DKM: © BEV 2016  
Erstellung: Amt der Steiermärkischen Landesregierung

1:5.000

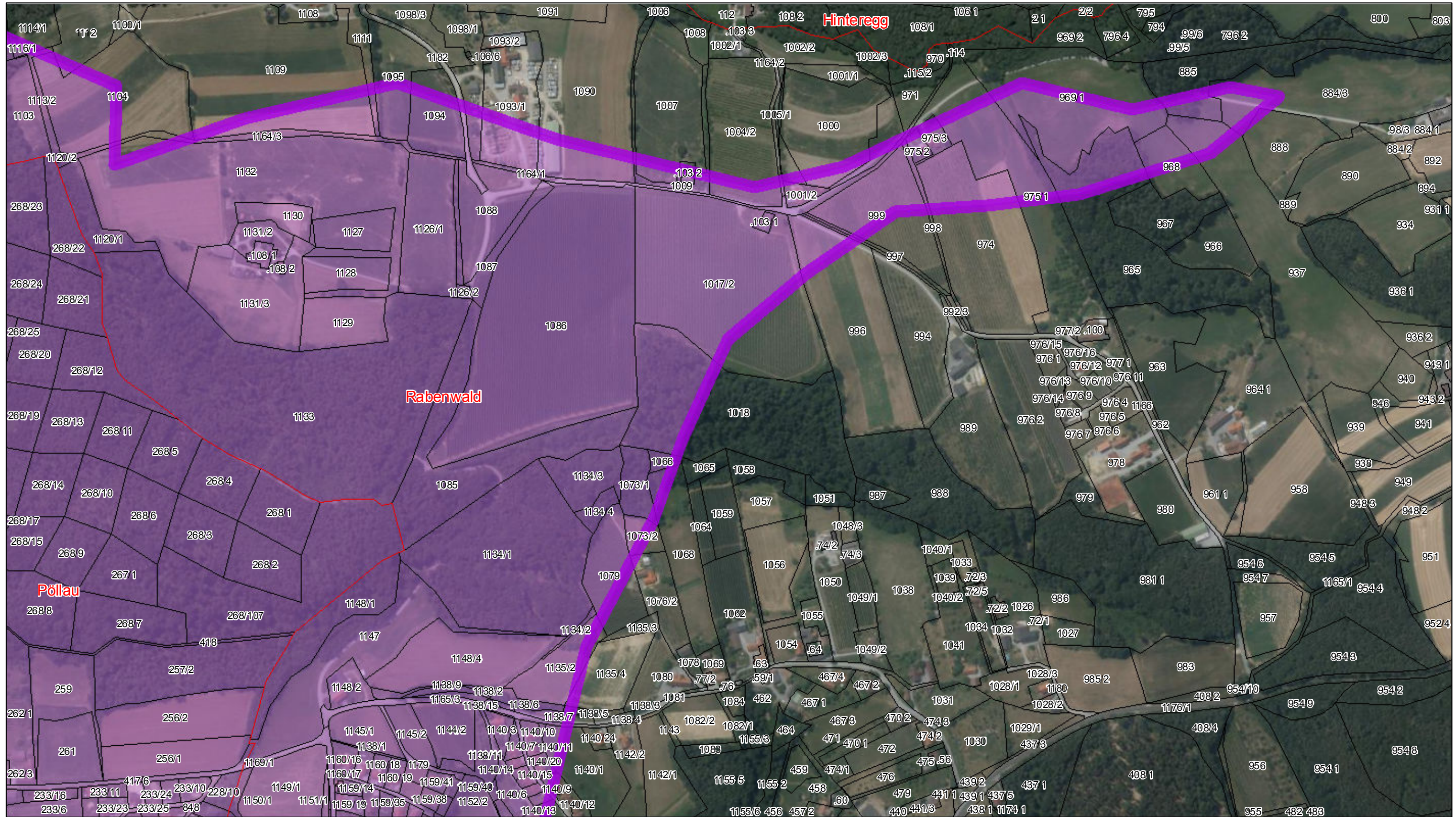



-  Widmungsgebiet
-  Grundstück
-  Katastralgemeinde

## Anlage 3-16 Karte 6 von 10

Datenquelle: GIS-Steiermark DKM: © BEV 2016  
Erstellung: Amt der Steiermärkischen Landesregierung

1:5.000



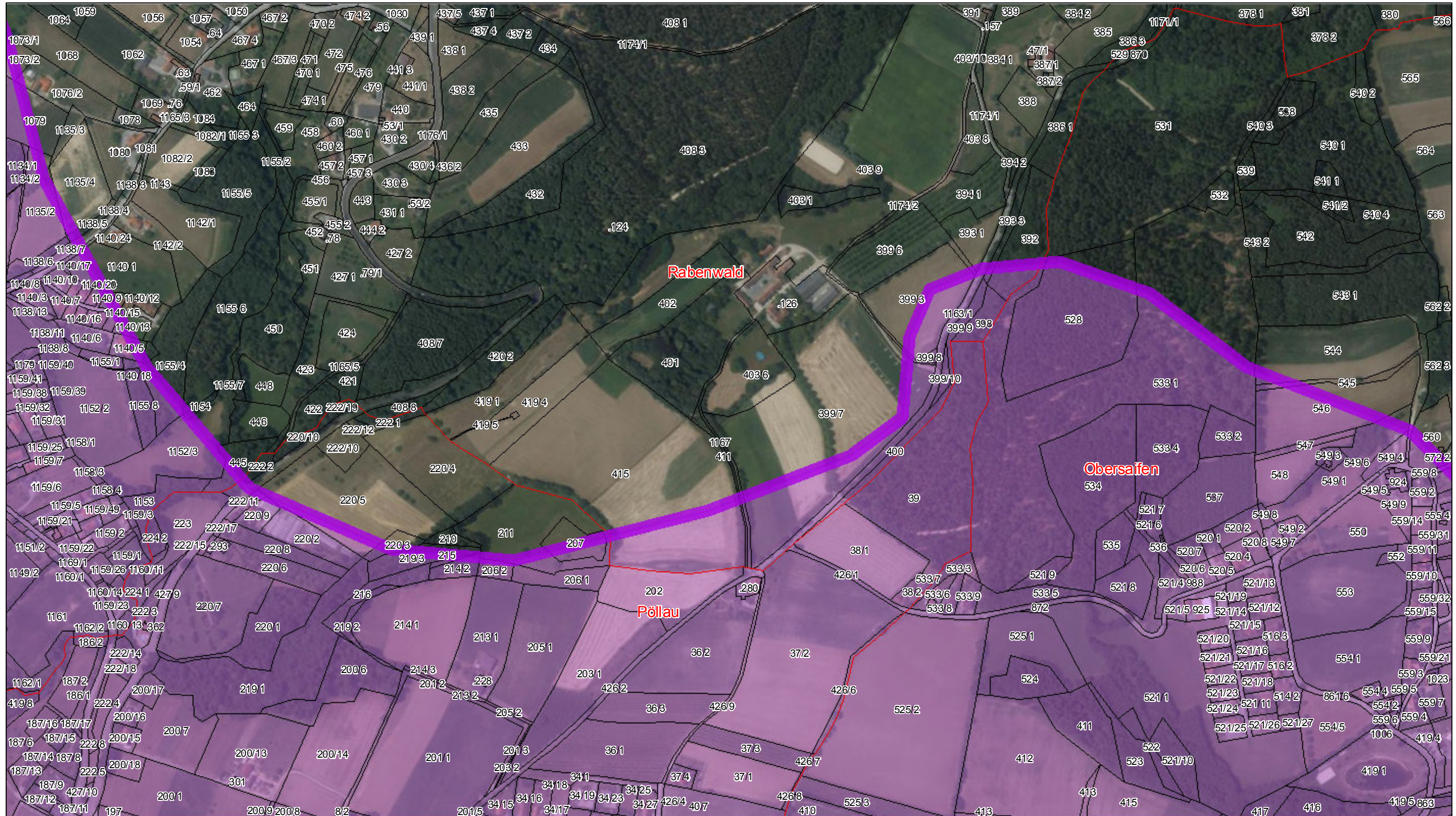

- Widmungsgebiet
- Grundstück
- Katastralgemeinde



## Anlage 3-16 Karte 7 von 10

Datenquelle: GIS-Steiermark DKM: © BEV 2016  
Erstellung: Amt der Steiermärkischen Landesregierung

1:5.000

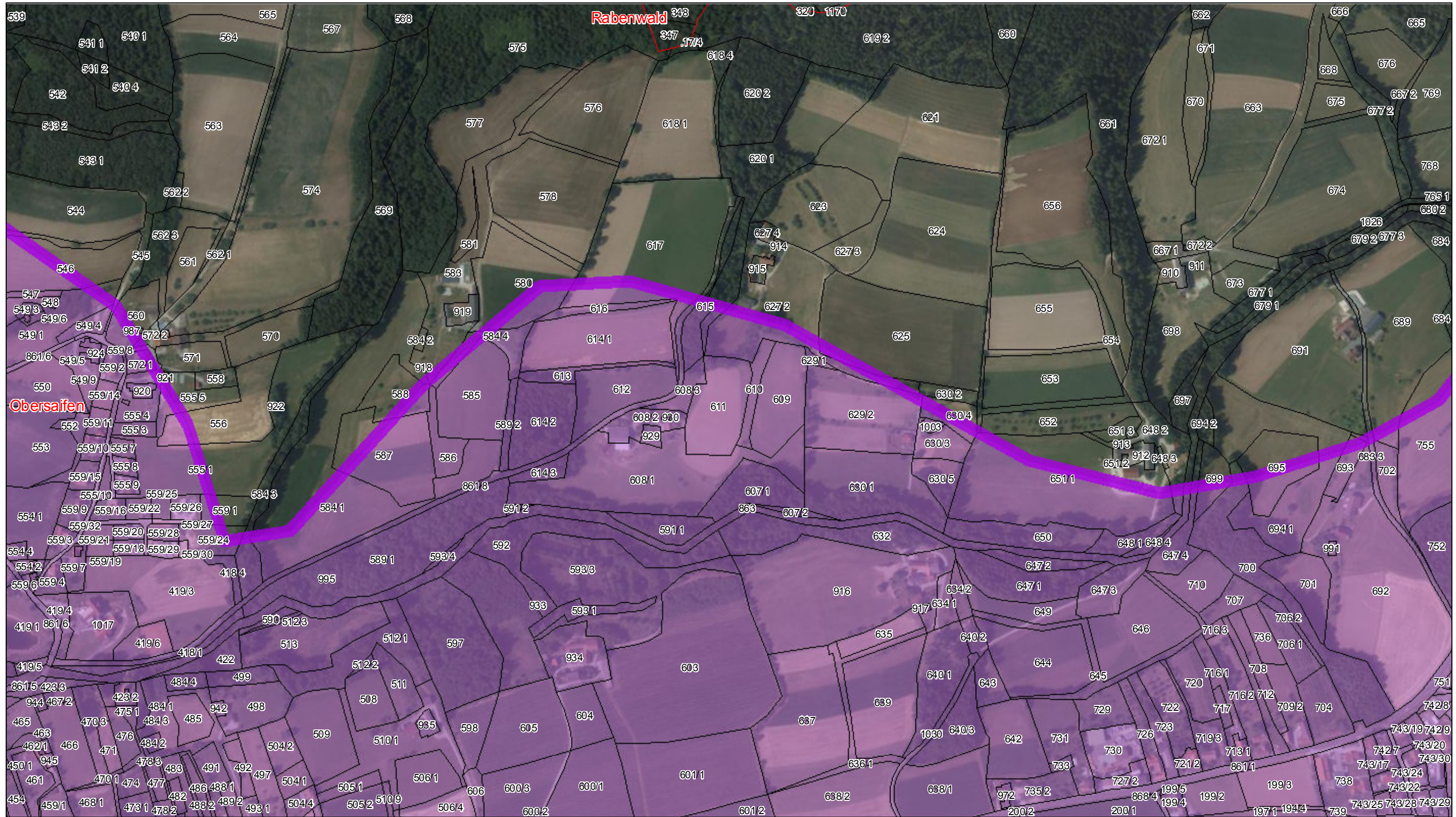



-  Widmungsgebiet
-  Grundstück
-  Katastralgemeinde

## Anlage 3-16 Karte 8 von 10



Datenquelle: GIS-Steiermark DKM: © BEV 2016  
Erstellung: Amt der Steiermärkischen Landesregierung

1:5.000



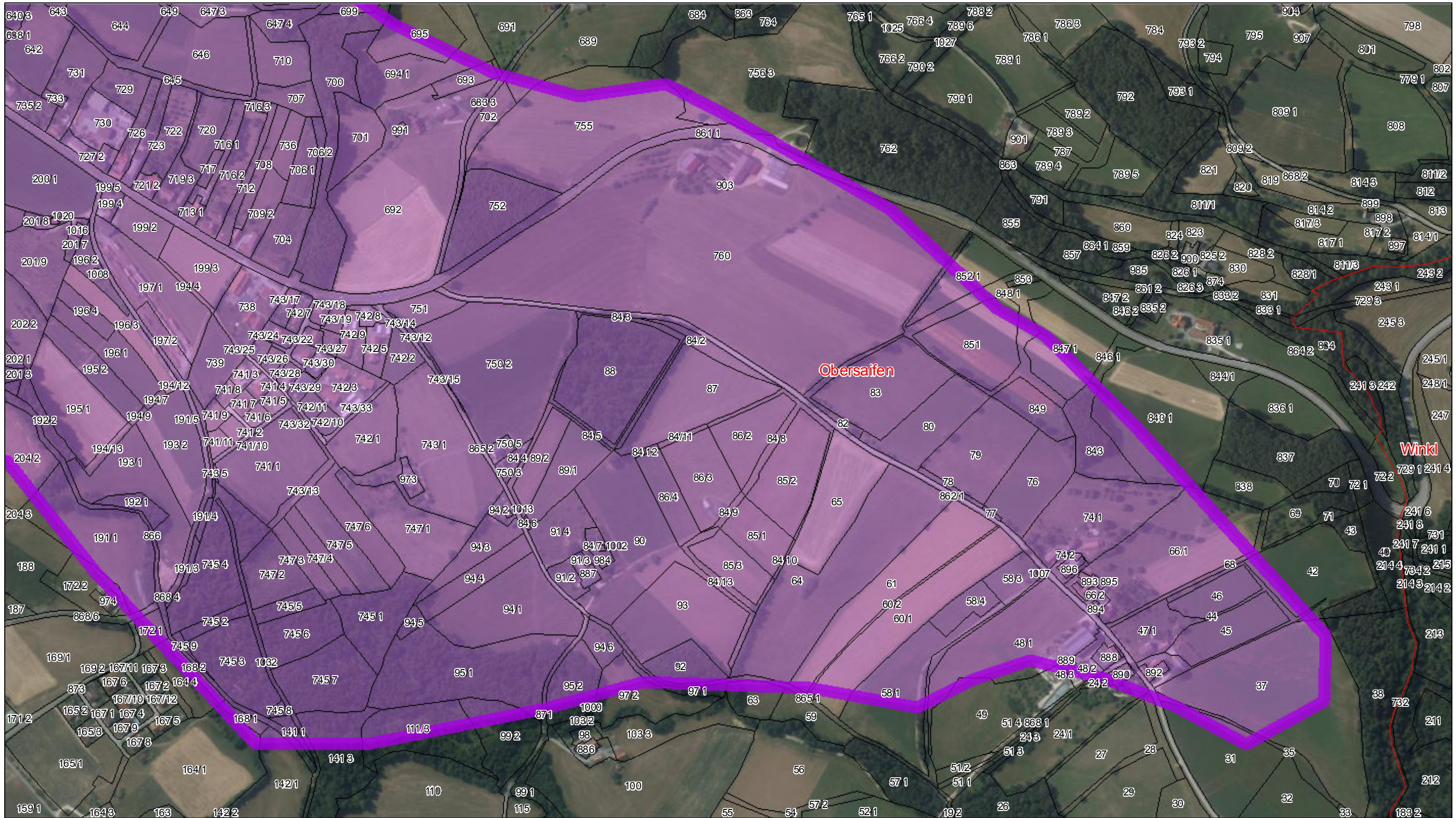



-  Widmungsgebiet
-  Grundstück
-  Katastralgemeinde



## Anlage 3-16 Karte 9 von 10

Datenquelle: GIS-Steiermark DKM: © BEV 2016  
Erstellung: Amt der Steiermärkischen Landesregierung

1:5.000

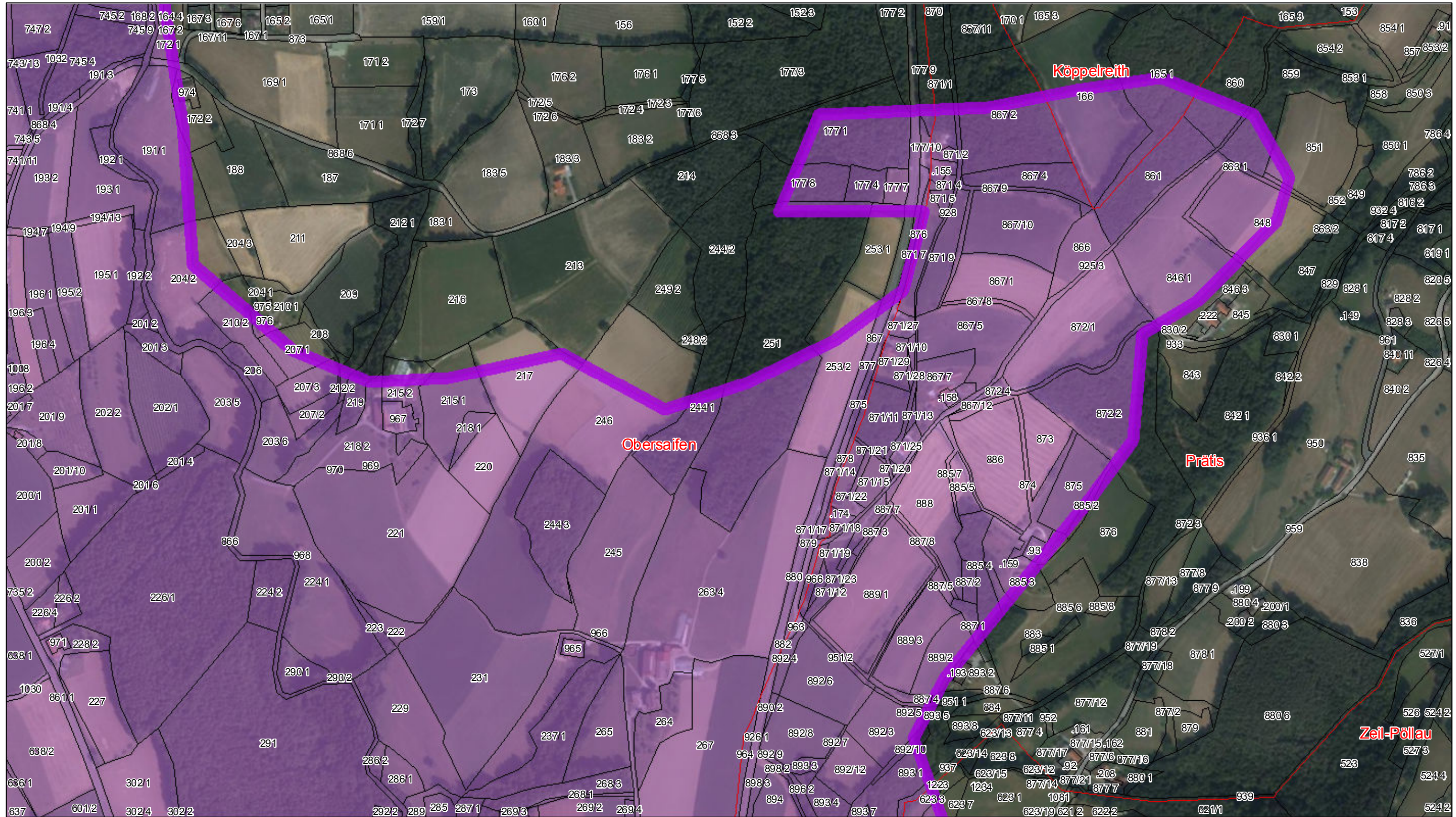

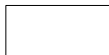

-  Widmungsgebiet
-  Grundstück
-  Katastralgemeinde

## Anlage 3-16 Karte 10 von 10

Datenquelle: GIS-Steiermark DKM: © BEV 2016  
Erstellung: Amt der Steiermärkischen Landesregierung

1:5.000

